

DEVELOPMENT DATA			
SITE AREA		59 475 M ² approx.	
FLOOR AREAS		EQUIPMENT STORE	
BUILD 'A'	1273 M ²	92 M ²	AVINING
BUILD 'B'	3168 M ²	438 M ²	
BUILD 'C'	9281 M ²	106 M ²	
BUILD 'D'	4115 M ²		
BUILD 'E'	984 M ²		
BUILD 'F'	494 M ²		
BUILD 'G'	81 M ²		
BUILD 'H'	55 M ²		
BUILD 'I'	17 M ²		
BUILD 'J'	47 M ²		
BUILD 'K'	593 M ²		
TOTAL	10 077 M ²	468 M ²	106 M ²

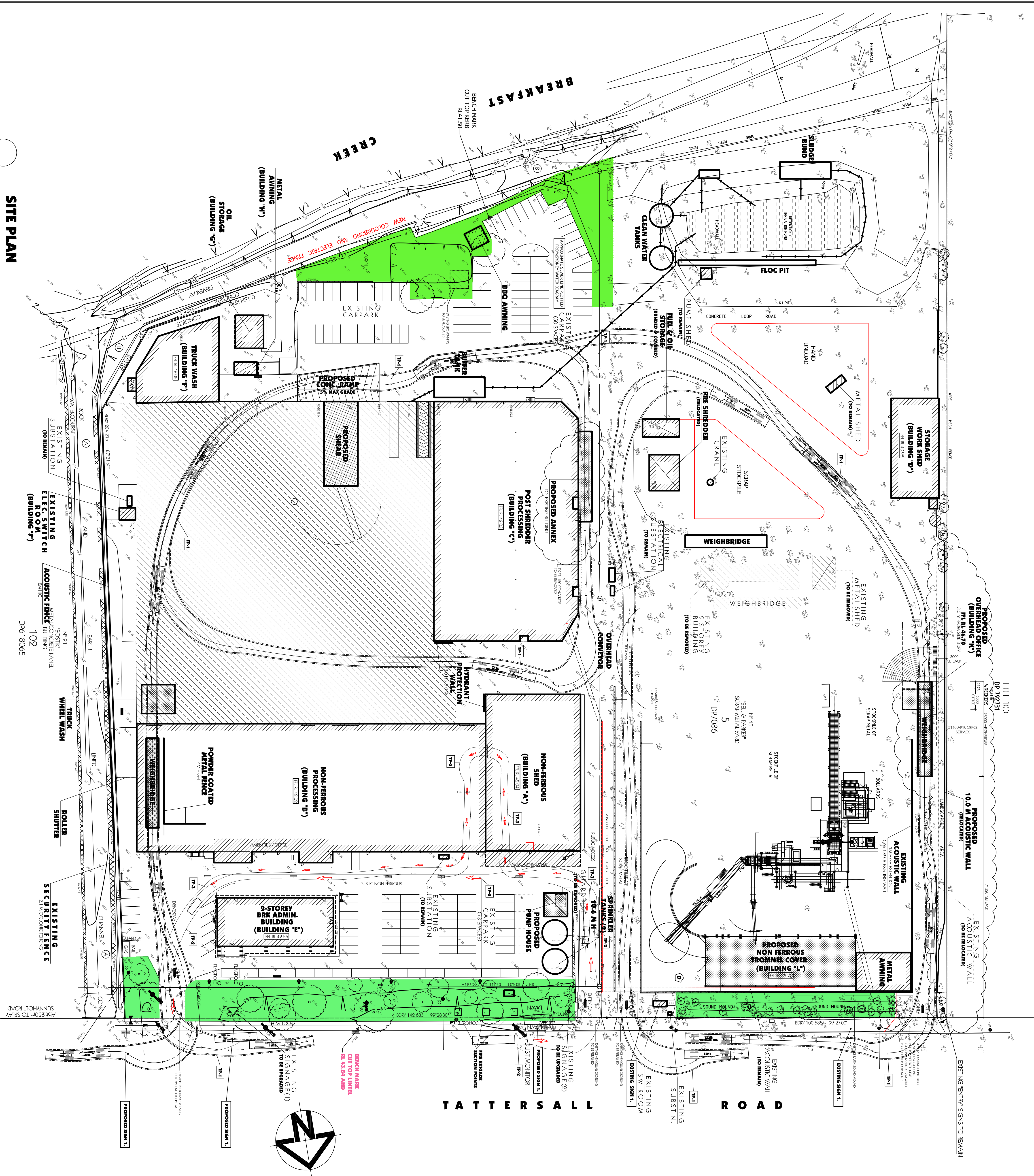

SITE PLAN

Issue	By	Description	Date
A	CZ	FOR SECTION 96	00/11/17

GENERAL NOTES

- All dimensions and floor area to be verified by the builder prior to the commencement of any building work.
- Levelled down site operations unless accompanied by revised levels.
- Typical dimensions must be taken in preference to scaling.
- All boundary dimensions must be verified by the surveyor prior to the commencement of any building work.
- Refer to the site plan for the location of all proposed buildings and structures.
- Refer to the site plan for the location of all proposed roads and paths.
- All work to be verified and approved by the Council prior to commencement.
- All work to be completed within the time frame specified in the contract.
- Refer to the site plan for the location of all proposed buildings and structures.
- Refer to the site plan for the location of all proposed roads and paths.

PRELIMINARY 05

HARDCOPY DATE 2012/17

Date	Scale	Drawn	Checked
NOVEMBER 2017	1:500 UNDO	JLARA	CZAPPA

AGORRY ZAPPA & ASSOCIATES PTY. LTD.
 Consulting Civil & Structural Engineers & Building Designers
 Suite 4 Level 1, 84 Belford Street, Liverpool NSW 2170
 P.O. Box 925, Liverpool Business Centre NSW 2171
 Tel: 02 9510 1111
 Fax: 02 9510 1112
 Email: admin@agorryzappa.com.au
 Web: www.agorryzappa.com.au

Project	Client	Project No.
PROPOSED ALTERATIONS TO EXISTING RECYCLING CENTRE LOT 2 DP550592 & LOT 5 DP7086, No 23 & 45 TATTERSALL RD, KINGS PARK	SELL & PARKER METAL DEVELOPMENT APPLICATION	P4144

Author	Issue	Date
DA	2182-17	A101