

| DEVELOPMENT DATA | |
|--------------------|----------------------------|
| SITE AREA | 59 475 M2 approx. |
| FLOOR AREAS | |
| WHOUSE | 94 M2 |
| OFFICE / ADMIN | 94 M2 |
| BUILD "A" | 1278 M2 |
| BUILD "B" | 3162 M2 |
| BUILD "C" | 9981 M2 |
| BUILD "D" | 415 M2 |
| BUILD "E" | 984 M2 |
| BUILD "F" | 494 M2 |
| BUILD "G" | 81 M2 |
| BUILD "H" | 95 M2 |
| BUILD "I" | 17 M2 |
| BUILD "J" | 47 M2 |
| BUILD "K" | 593 M2 |
| TOTAL | 10 077 M2 |
| CARPARKING | |
| REQUIRED | TOTAL GR. BR. AREA = 10077 |
| | 75 |
| | 134 |
| | TOTAL OFFICE AREA = 468 |
| | 40 |
| | 11 |
| PROVIDED | TOTAL = 145 |
| | 147 |

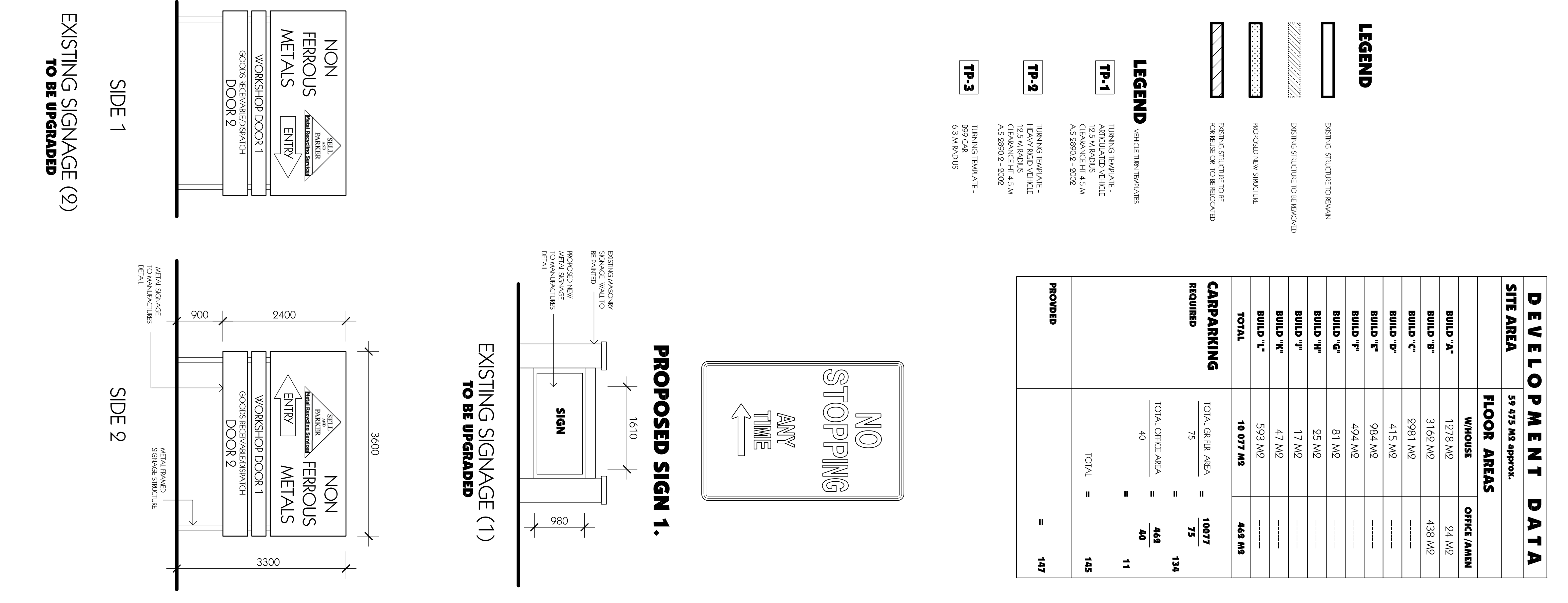
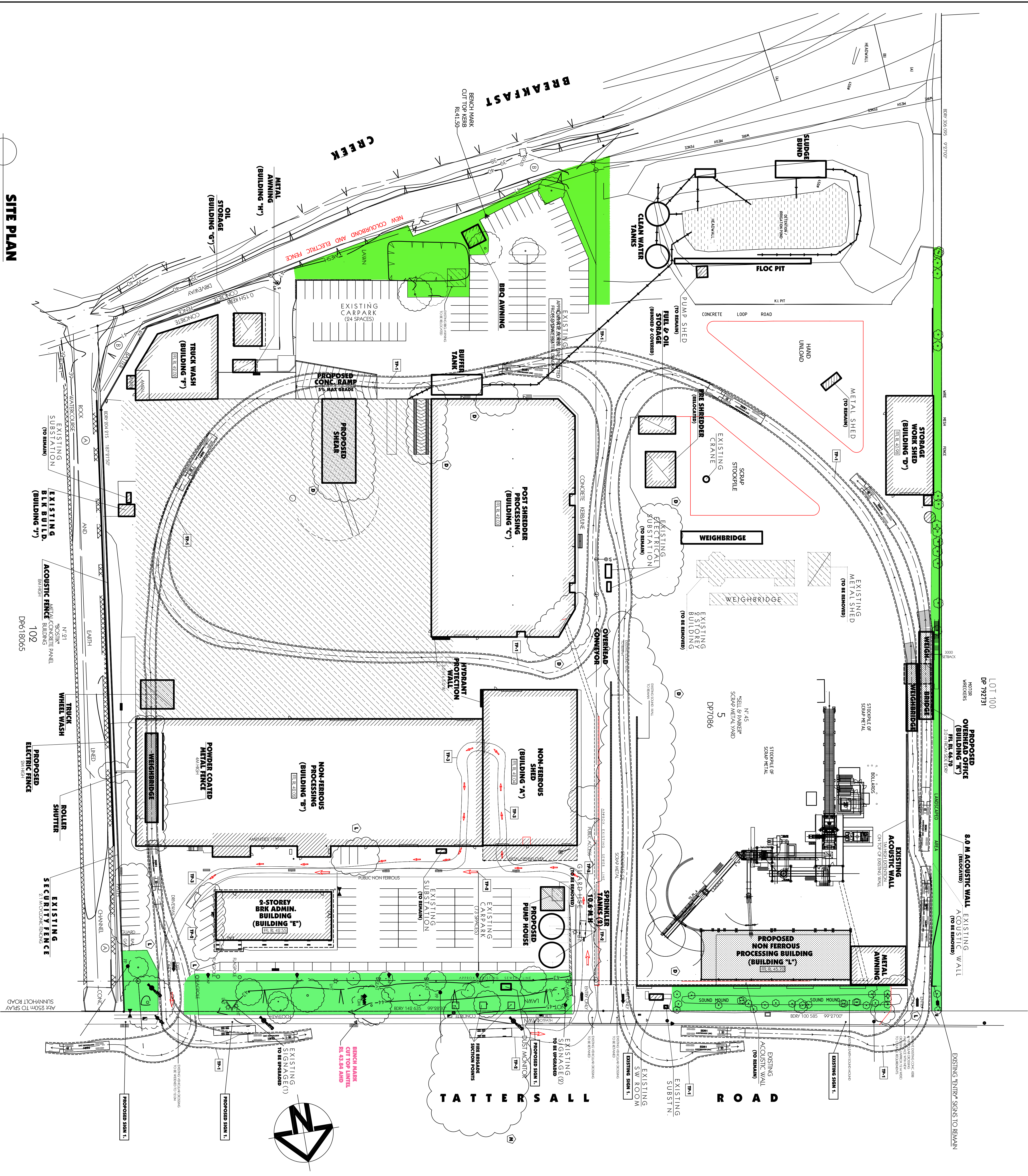

| Issue | By | Description | Date |
|-------|----|--|----------|
| A | CZ | FOR SECTION 94 APPLICATION | 5/20/14 |
| B | CZ | FOR SECTION 94 APPLICATION | 18/05/15 |
| C | CZ | FOR SECTION 94 APPLICATION | 05/07/16 |
| D | CZ | FOR SECTION 94 APPLICATION | 10/08/16 |
| E | CZ | FOR SECTION 94 APPLICATION - ADDED VEHICLE TRAIL | 15/11/16 |
| F | CZ | FOR SECTION 94 APPLICATION | 16/07/16 |
| G | CZ | FOR SECTION 94 APPLICATION | 27/07/17 |
| H | CZ | FOR SECTION 94 APPLICATION | 27/07/17 |
| I | CZ | FOR SECTION 94 APPLICATION | 27/07/17 |
| J | CZ | FOR SECTION 94 APPLICATION | 27/07/17 |
| K | CZ | FOR SECTION 94 APPLICATION | 27/07/17 |
| L | CZ | FOR SECTION 94 APPLICATION | 27/07/17 |
| M | CZ | FOR SECTION 94 APPLICATION | 27/07/17 |

SITE PLAN

GENERAL NOTES

- 1) All dimensions and floor area are to be verified by the builder prior to the commencement of any building work.
- 2) Level dimensions are approximate unless accompanied by reduced levels.
- 3) Typical dimensions must be taken in preference to scaling.
- 4) All building elevations must be verified by the surveyor prior to the commencement of any building work.
- 5) All building elevations must be verified by the surveyor prior to the commencement of any building work.
- 6) All building elevations must be verified by the surveyor prior to the commencement of any building work.
- 7) All building elevations must be verified by the surveyor prior to the commencement of any building work.
- 8) All building elevations must be verified by the surveyor prior to the commencement of any building work.
- 9) All building elevations must be verified by the surveyor prior to the commencement of any building work.
- 10) All building elevations must be verified by the surveyor prior to the commencement of any building work.

DATE: FEBRUARY 2014
SCALE: 1:500 UNDO
DRAWN: JLABIN
CHECKED: CZAPVA

Consultants

ALGORRY ZAPVA & ASSOCIATES PTY. LTD.
Consulting Civil & Structural Engineers & Building Designers
Level 1, 2 & 3, 100 Kings Park, Liverpool NSW 2157
P.O. Box 925, Liverpool Business Centre NSW 2157
Tel: 02 9714 1000
Fax: 02 9714 1001
Email: admin@algorryzapva.com.au
Web: www.algorryzapva.com.au

Project: PROPOSED ALTERATIONS TO EXISTING RECYCLING CENTRE
LOT 2 DP5505092 & LOT 5 DP7086, No 23 & 45
TATTERSALL RD, KINGS PARK

Client: SEL & PARKER METAL
Development Application

Project No: PA144
Site No: 102
Date: 10/09/14
Scale: A101

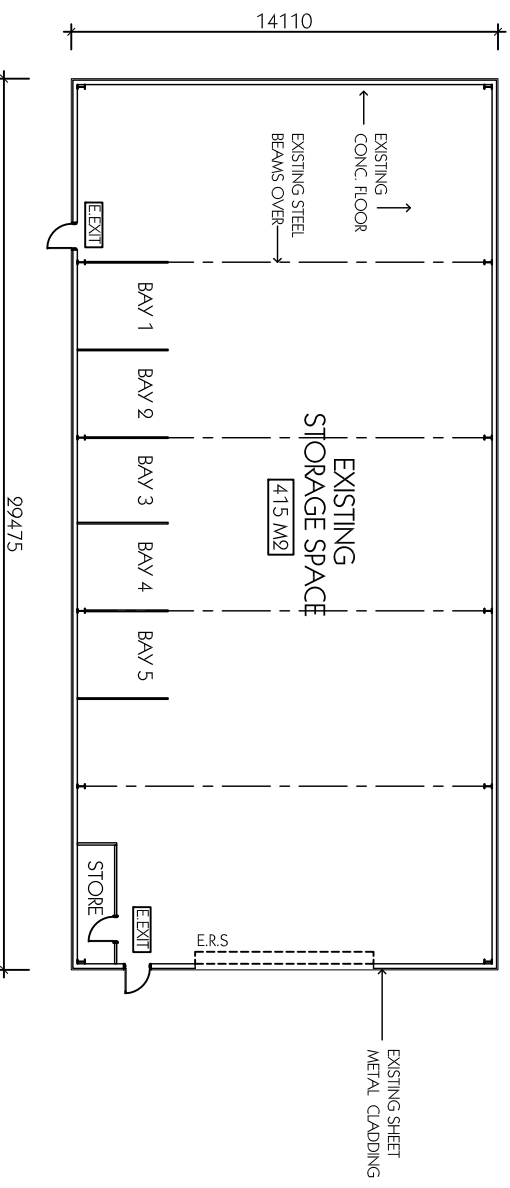

BUILDING "D" STORAGE WORK SHED

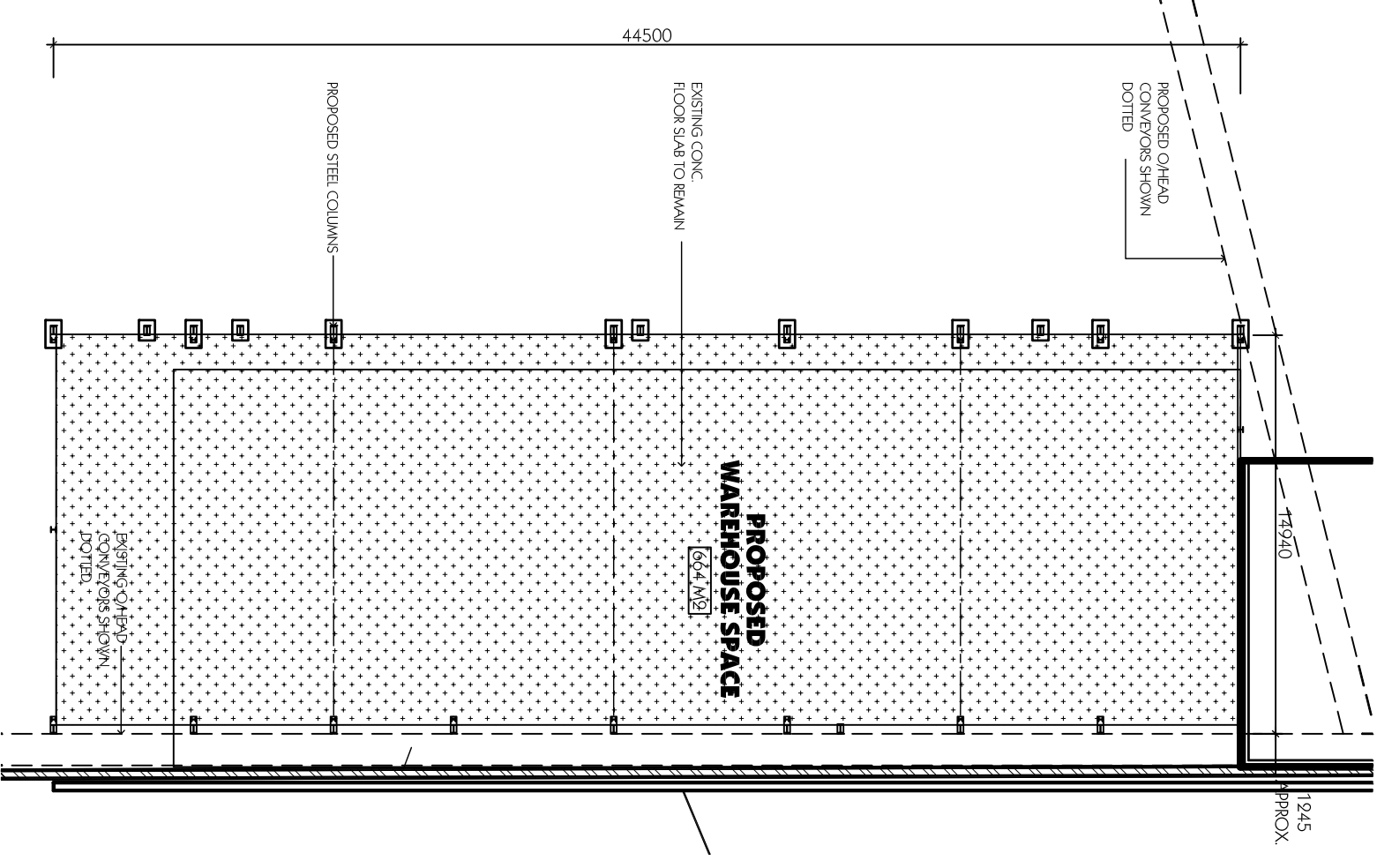

BUILDING "L" PROPOSED NON-FERROUS PROCESSING BUILDING

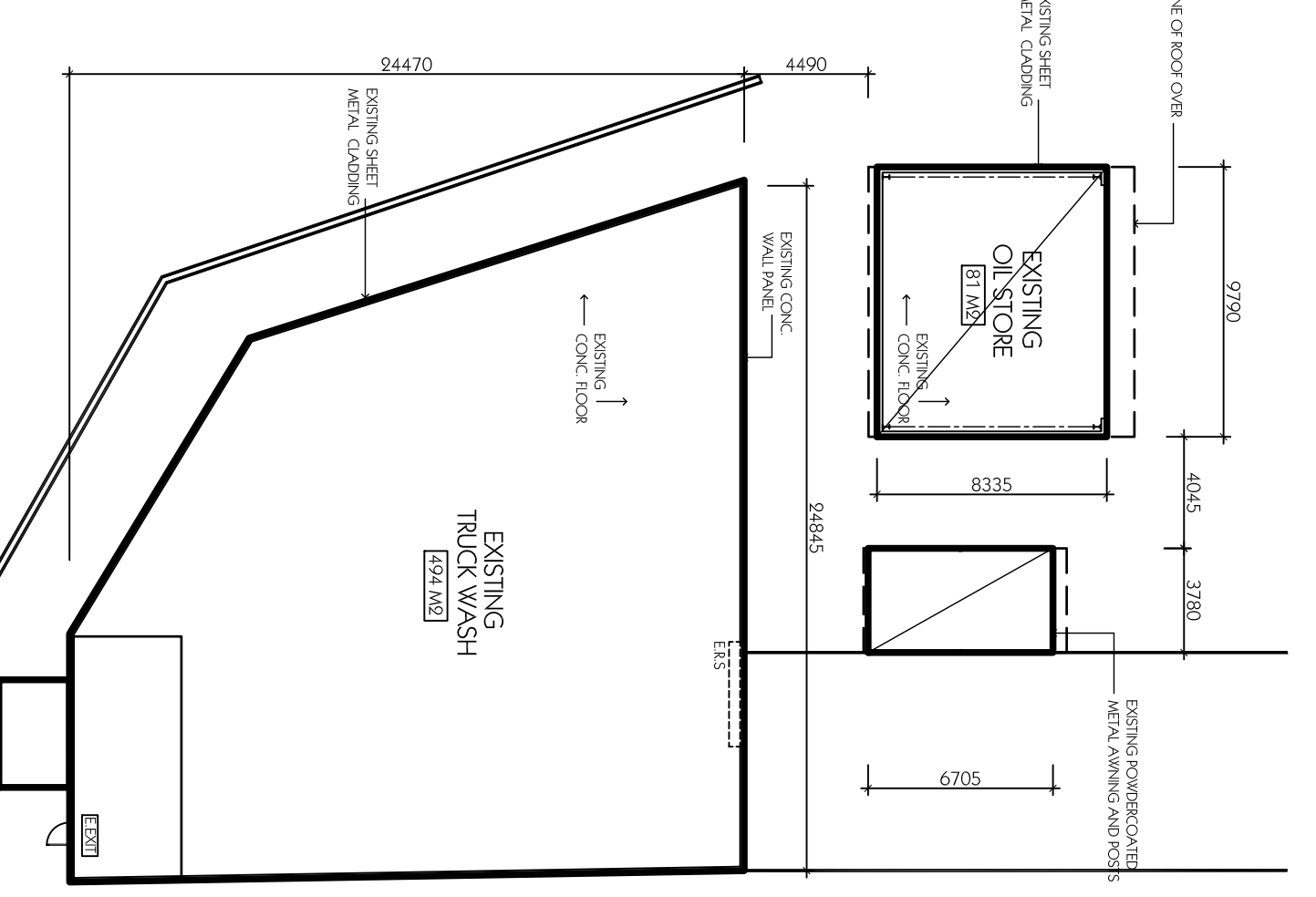

BUILDING "F" TRUCK WASH BUILDING & AWNING

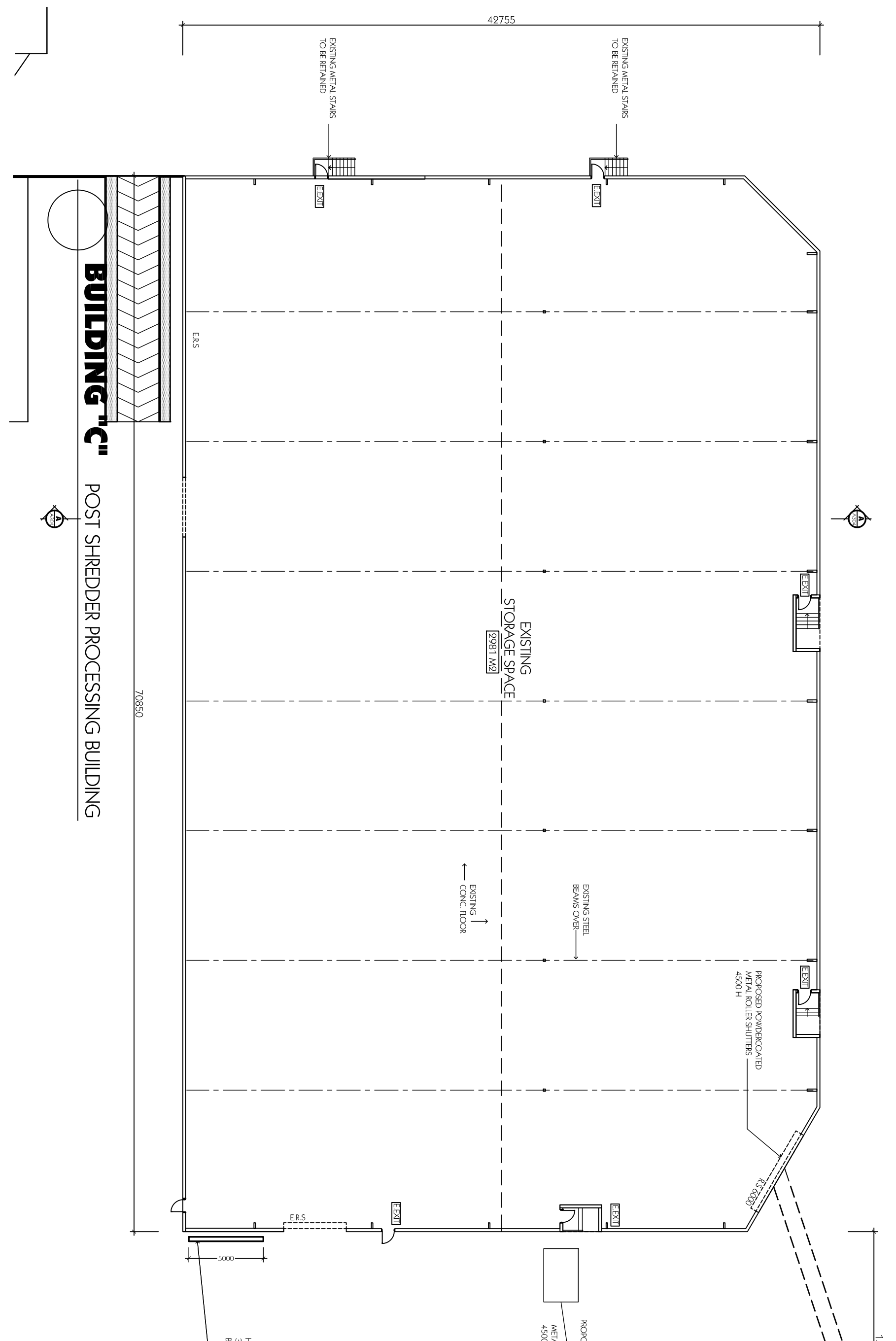

BUILDING "C" POST SHREDDER PROCESSING BUILDING

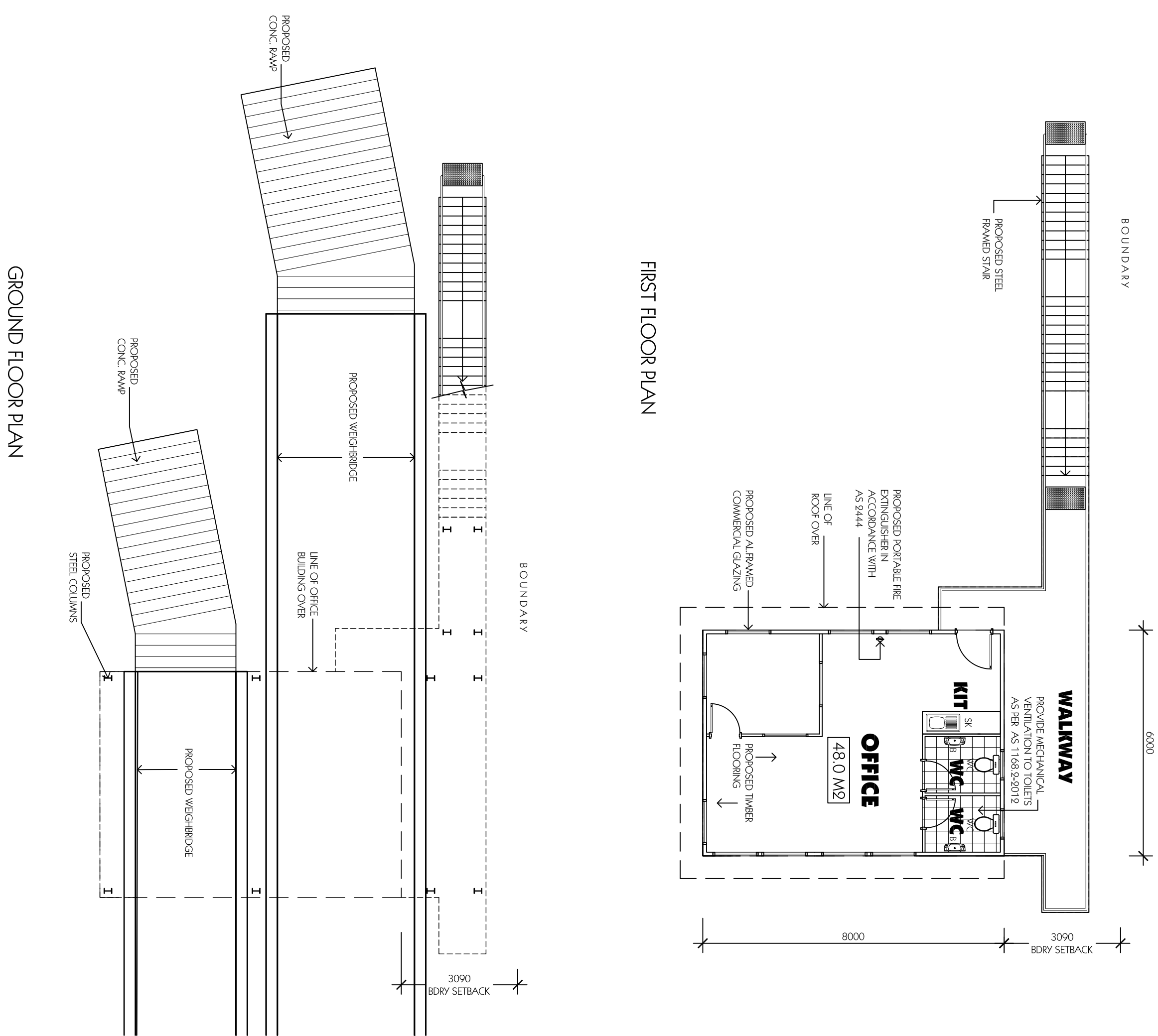

BUILDING "K" PROPOSED OH WEIGHBRIDGE OFFICE

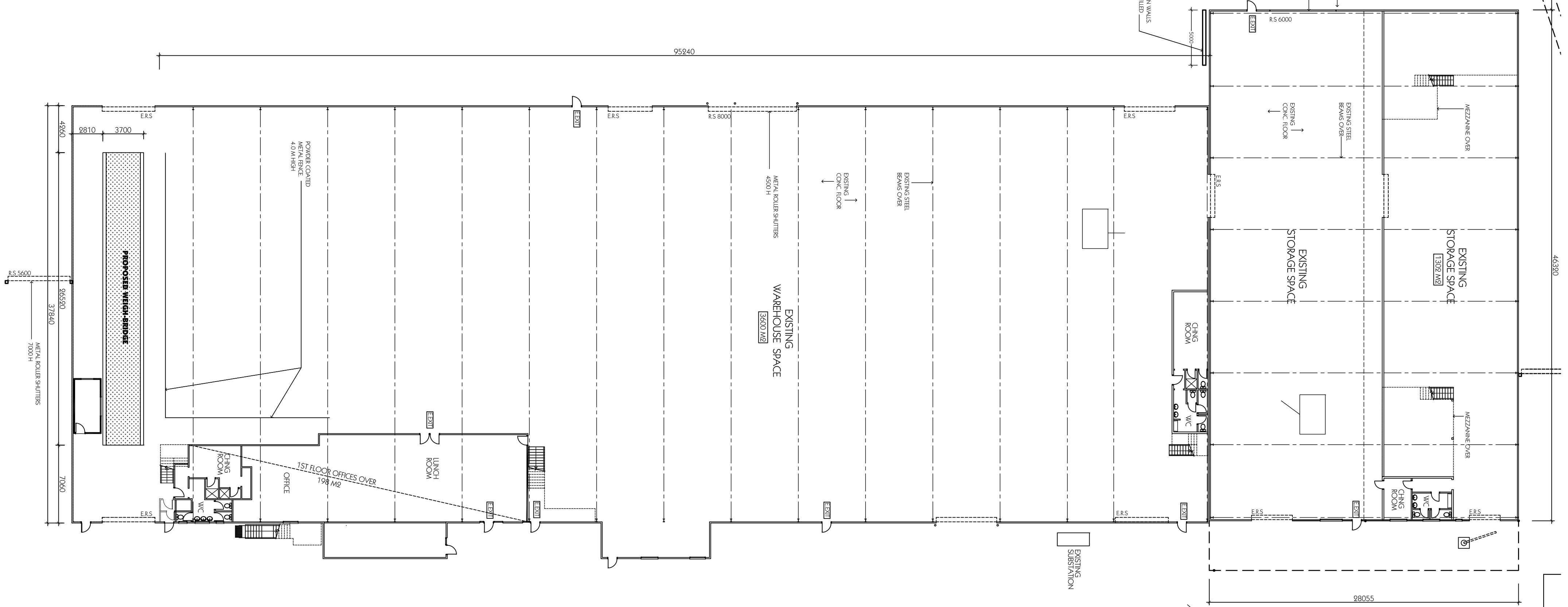

BUILDING "A" NON-FERROUS SHED

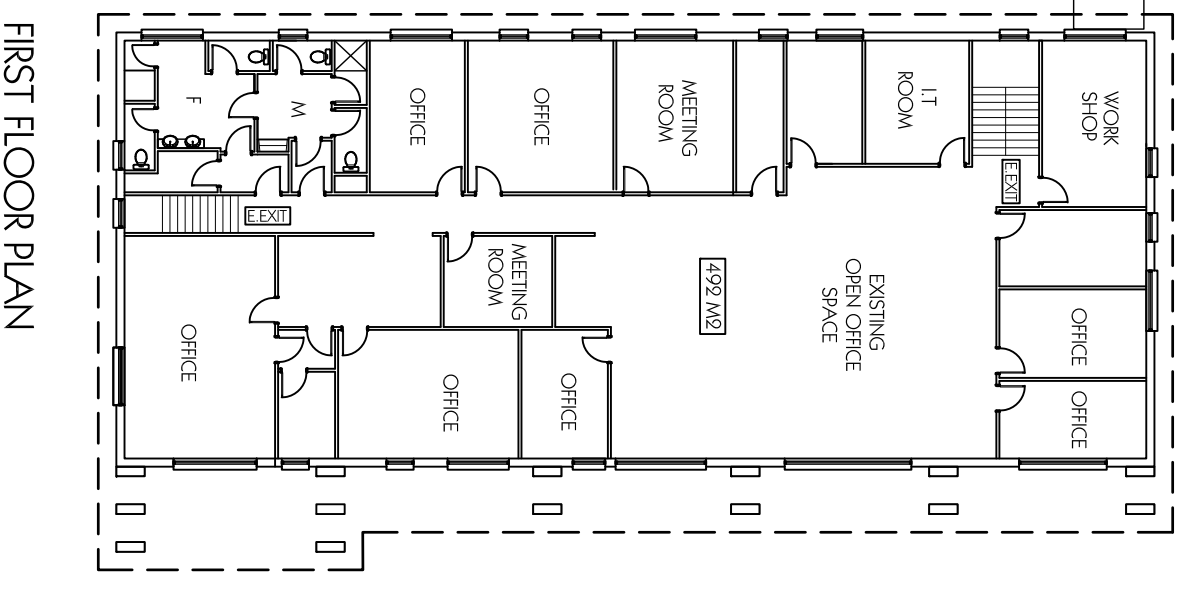

BUILDING "E" ADMIN BUILDING

LEGEND

| | |
|--|-------------------------------------|
| | EXISTING STRUCTURE TO REMAIN |
| | EXISTING STRUCTURE TO BE BOUND |
| | PROPOSED NEW STRUCTURE |
| | PROPOSED NEW DW |
| | EXISTING DW |
| | EXISTING SOLAR SHUTTERS TO BE MAINT |

| | | | | | | | | | | |
|-------|----|----------------------------|----------|--|--------------------------------------|---------------|------------|-------|---------|-------------|
| Issue | By | Description | Date | GENERAL NOTES | Consultants | Date | Scale | Drawn | Checked | Project No. |
| A | CZ | FOR QA | 5/03/14 | 1) All dimensions and floor area are to be verified by the builder prior to the commencement of any building work. | ALGORRY ZAPPA & ASSOCIATES PTY. LTD. | FEBRUARY 2014 | 1:500 UNDO | UJARA | CZAPPA | P4144 |
| B | CZ | FOR SECTION 96 APPLICATION | 05/07/16 | 2) Levels shown are approximate unless accompanied by reduced levels. | | 14JUN | | | | |
| C | CZ | FOR SECTION 96 APPLICATION | 30/07/16 | 3) Typical dimensions must be taken in preference to scaling. | | | | | | |
| D | CZ | FOR SECTION 96 APPLICATION | 16/10/16 | 4) All boundary dimensions must be verified by the survey prior to the commencement of any building work. | | | | | | |
| E | CZ | FOR SECTION 96 APPLICATION | 16/10/16 | 5) All dimensions to be verified by the builder. | | | | | | |

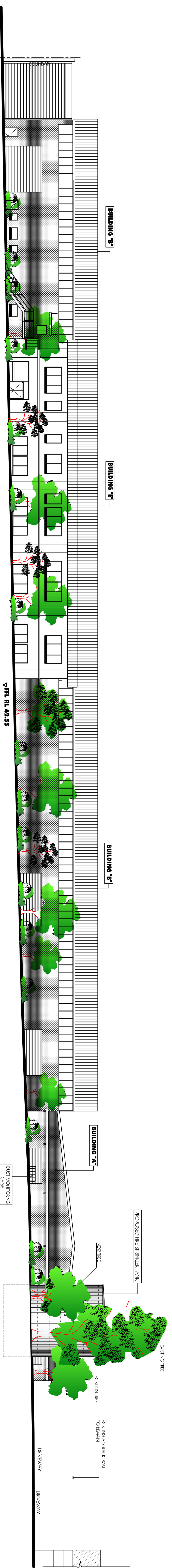

NORTH ELEVATION 1. (MATURE ELEVATION)
TATTERSALL RD

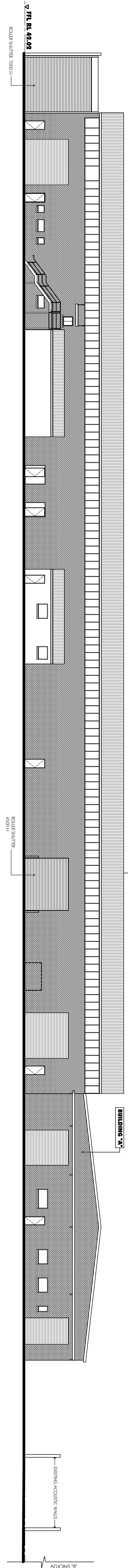

NORTH ELEVATION 2.

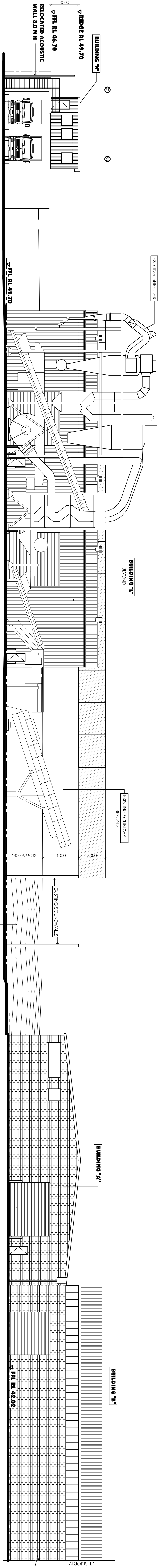
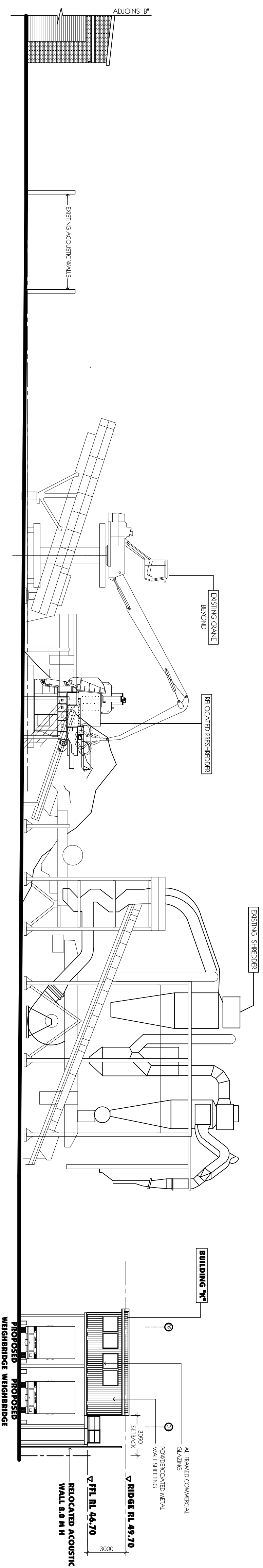

SOUTH ELEVATION 1

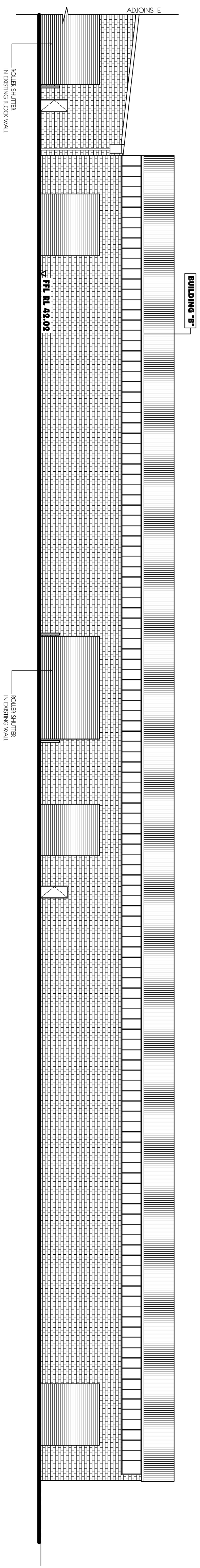

| Issue | By | Description | Date | General Notes | Consultants | Date | Scale | Drawn | Checked | CZAPWA |
|-------|----|----------------------------|----------|--|-------------|---------------|------------|-------|---------|--------|
| A | CZ | FOR DA | 05/03/14 | 1) All dimensions and floor levels are to be verified by the builder prior to the commencement of any building work. | | FEBRUARY 2014 | 1:500 UNDO | | | |
| B | CZ | FOR SECTION 96 APPLICATION | 05/07/16 | 2) Levelled datum and elevations unless accompanied by reduced levels. | | | | | | |
| C | CZ | FOR SECTION 96 APPLICATION | 05/07/16 | 3) Typical dimensions must be taken in preference to scaling. | | | | | | |
| D | CZ | FOR SECTION 96 APPLICATION | 05/07/16 | 4) All boundary dimensions must be taken in preference to scaling. | | | | | | |
| E | CZ | FOR SECTION 96 APPLICATION | 05/07/16 | 5) All dimensions are to be taken in preference to scaling. | | | | | | |
| F | CZ | FOR SECTION 96 APPLICATION | 05/07/16 | 6) All dimensions are to be taken in preference to scaling. | | | | | | |
| G | CZ | FOR SECTION 96 APPLICATION | 05/07/16 | 7) All dimensions are to be taken in preference to scaling. | | | | | | |
| H | CZ | FOR SECTION 96 APPLICATION | 05/07/16 | 8) All dimensions are to be taken in preference to scaling. | | | | | | |

| | |
|---------------|---|
| Project | Proposed Alterations to Existing Recycling Centre LOT 2 DP550599 & LOT 5 DP7086, No 23 & 45 TATTERSALL RD, KINGS PARK |
| Client | SELL & PARKER METAL |
| Project No. | P4144 |
| Issue | |
| Revision Type | DA |
| Revision No. | 1049-14 |
| Street No. | A301 |
| Issue | H |

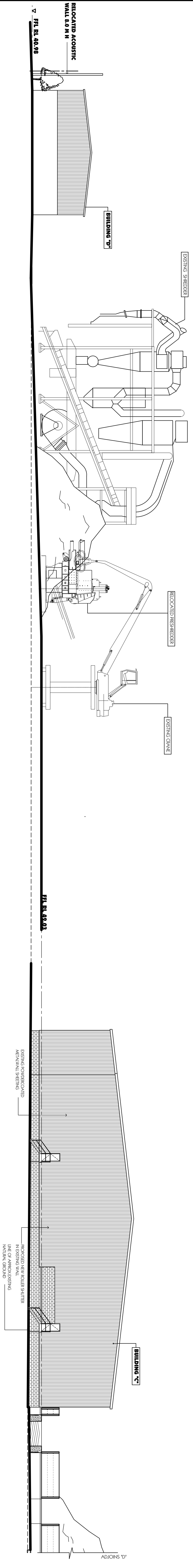

SOUTH ELEVATION 2

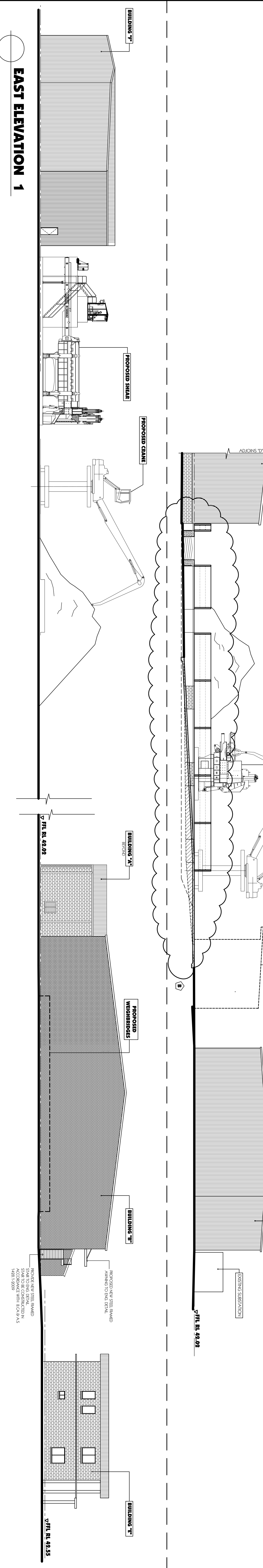

EAST ELEVATION 1

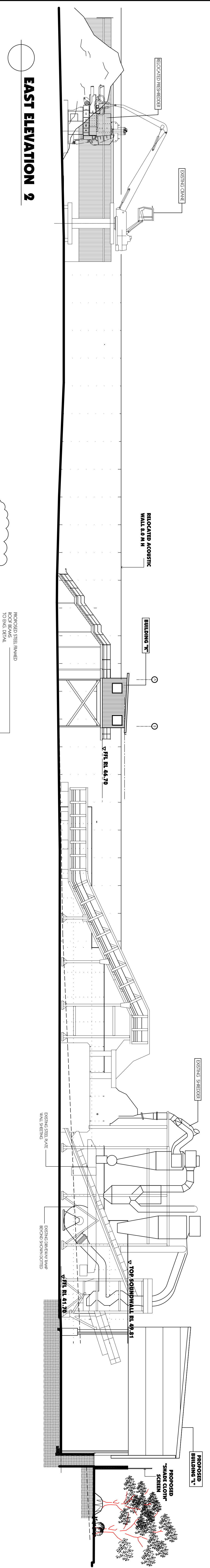

EAST ELEVATION 2

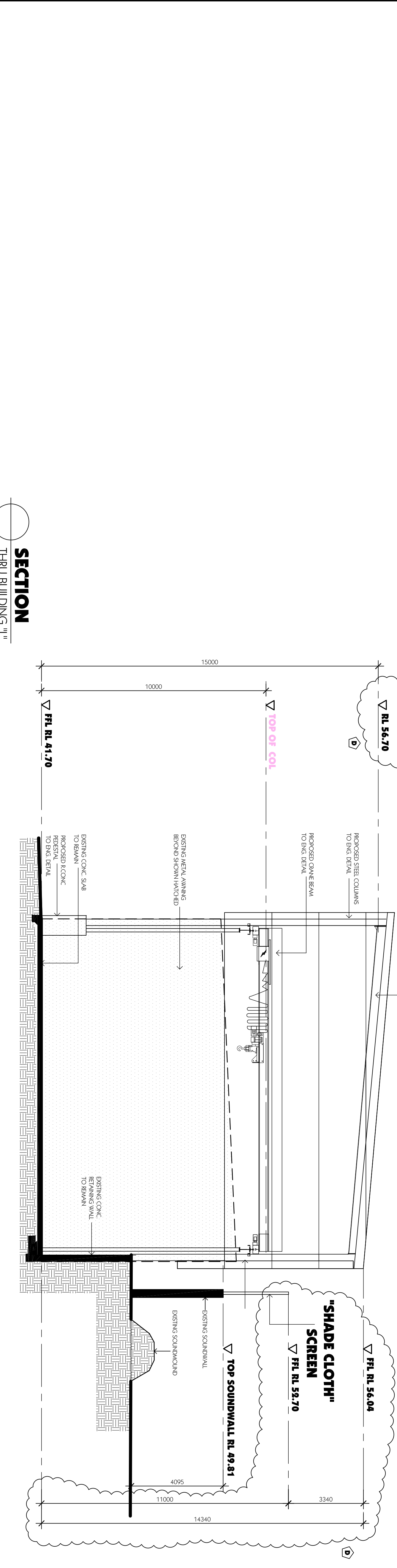

SECTION THRU BUILDING 1

| Issue | By | Description | Date | General Notes |
|---|----|----------------------------|----------|--|
| A | CZ | FOR DA | 5/03/14 | 1) All dimensions and floor levels are to be verified by the builder prior to the commencement of any building work. |
| B | CZ | FOR SECTION 96 APPLICATION | 05/07/16 | 2) Levels shown are approximate unless accompanied by reduced levels. |
| C | CZ | FOR SECTION 96 APPLICATION | 05/07/16 | 3) Typical dimensions must be taken in preference to scaling. |
| E | CZ | FOR SECTION 96 APPLICATION | 16/12/16 | 4) All boundary dimensions must be verified by the surveyor prior to the commencement of any building work. |
| E | CZ | FOR SECTION 96 APPLICATION | 16/12/16 | 5) All levels must be verified by the surveyor prior to the commencement of any building work. |
| E | CZ | FOR SECTION 96 APPLICATION | 16/12/16 | 6) All levels must be verified by the surveyor prior to the commencement of any building work. |
| E | CZ | FOR SECTION 96 APPLICATION | 16/12/16 | 7) All levels must be verified by the surveyor prior to the commencement of any building work. |
| <p>GENERAL NOTES</p> <p>1) All dimensions and floor levels are to be verified by the builder prior to the commencement of any building work.</p> <p>2) Levels shown are approximate unless accompanied by reduced levels.</p> <p>3) Typical dimensions must be taken in preference to scaling.</p> <p>4) All boundary dimensions must be verified by the surveyor prior to the commencement of any building work.</p> <p>5) All levels must be verified by the surveyor prior to the commencement of any building work.</p> <p>6) All levels must be verified by the surveyor prior to the commencement of any building work.</p> <p>7) All levels must be verified by the surveyor prior to the commencement of any building work.</p> <p>COPYRIGHT: All rights reserved. This drawing is the property of ALGORRY ZAPPA & ASSOCIATES PTY. LTD. and is not to be reproduced or used in any form without written consent from ALGORRY ZAPPA & ASSOCIATES PTY. LTD.</p> | | | | |

ALGORRY ZAPPA & ASSOCIATES PTY. LTD.
 Consulting Civil & Structural Engineers & Building Designers
 Suite 4 Level 1, 88 Belconnen Street, Liverpool NSW 2157
 P.O. Box 855, Liverpool Business Centre NSW 2157
 Tel: (61) 61 558 6000
 Email: admin@algorryzappa.com.au
 Web: www.algorryzappa.com.au

Project: PROPOSED ALTERATIONS TO EXISTING RECYCLING CENTRE
 LOT 2 DP550592 & LOT 5 DP7086, No 23 & 45
 TATTERSALL RD, KINGS PARK

Client: SELL & PARKER METAL

Title: DEVELOPMENT APPLICATION ELEVATIONS & SECTIONS

Author: DA

Date: 10/09/14

Project No: P4144

Sheet No: A302

Page: 5 of 11